

SCALES EXERCISES

for

CLARINET

Alfredo Santoloci

♩ = 60

simile...

simile...

ARTICULATIONS

SCALES EXERCISES
for
CLARINET

simile...

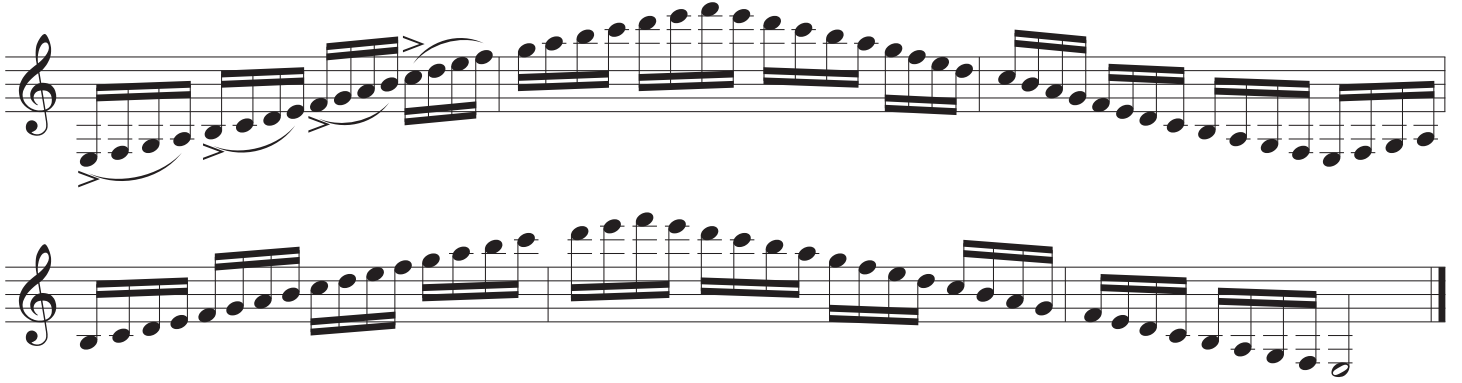

simile...

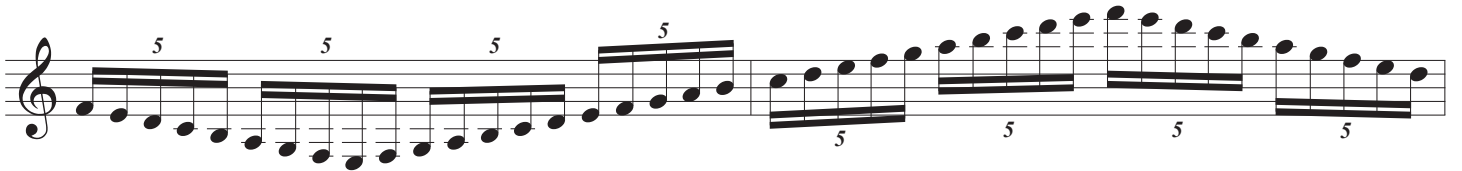

ARTICULATIONS

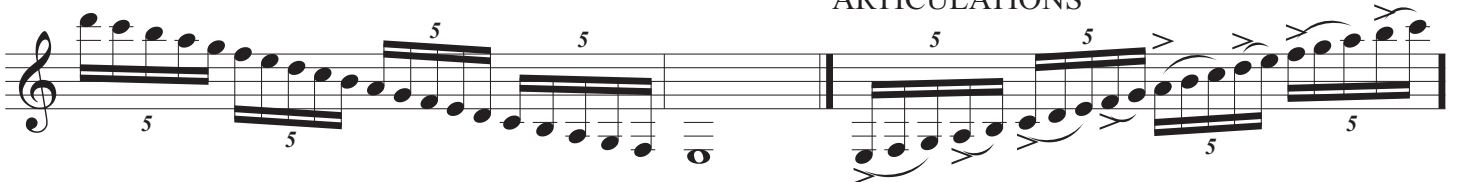

SCALES EXERCISES
for
CLARINET

simile...

ARTICULATIONS

SCALES EXERCISES
for
CLARINET

4

6 6 6 6 7 7

7 7 7 7

simile... 7 7 7 7

7 7 7 7

7 7 7 7

7 7 7 7

7 7 7 7

7 7 7 7

SCALES EXERCISES
for
CLARINET

ARTICULATIONS

simile...

SCALES EXERCISES
for
CLARINET

6

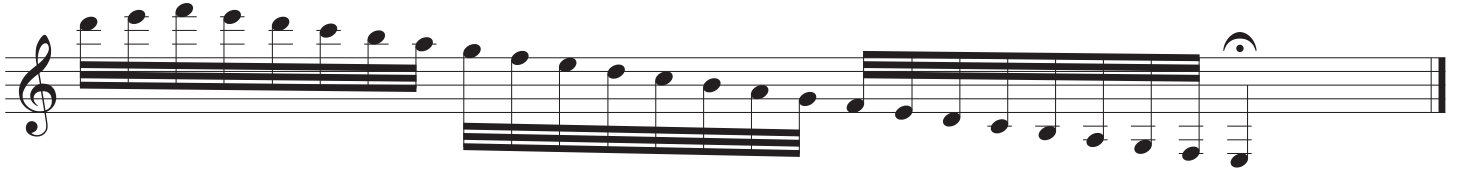

To also study the preceding exercise in the following tonalities.

$\text{♩} = 60$

simile...

$\text{♩} = 60$

simile...

SCALES EXERCISES
for
CLARINET

♩ = 60

simile...

SCALES EXERCISES
for
CLARINET

8

